

Patient report

Bio-Rad DATE: 01/14/2020
D-10 TIME: 02:36 PM
S/N: #DC2K755917 Software version: 4.30-2
Sample ID: 10512044
Injection date 01/14/2020 02:13 PM
Injection #: 9 Method: HbA1c
Rack #: --- Rack position: 1

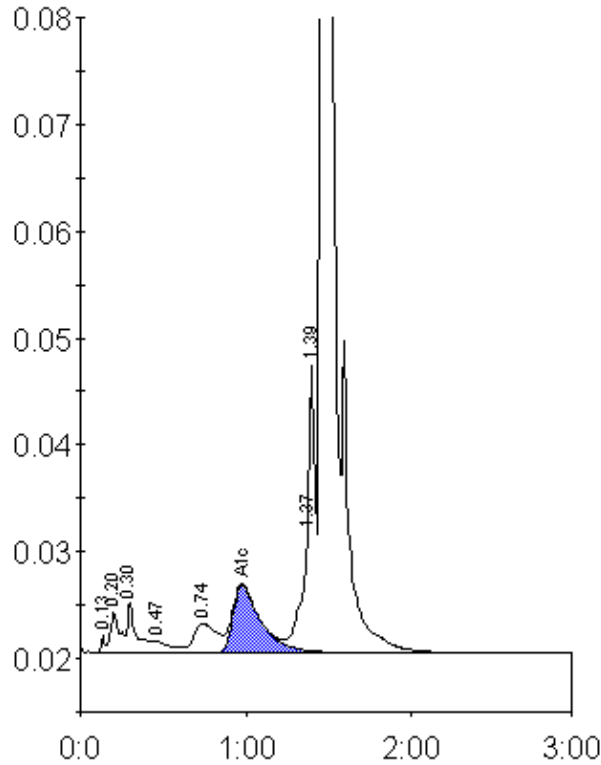

Peak table - ID: 10512044

| Peak | R.time | Height | Area | Area % |
|-------------|--------|---------|---------|--------|
| Unknown | 0.13 | 1655 | 2728 | 0.2 |
| A1a | 0.20 | 3817 | 14675 | 0.8 |
| A1b | 0.30 | 4756 | 18934 | 1.1 |
| F | 0.47 | 1113 | 9052 | 0.5 |
| LA1c/CHb-1 | 0.74 | 2804 | 27211 | 1.5 |
| A1c | 0.98 | 6409 | 75235 | 5.9 |
| P3 | 1.37 | 11092 | 38444 | 2.1 |
| Unknown | 1.39 | 27294 | 59879 | 3.3 |
| A0 | 1.46 | 517910 | 1549419 | 86.3 |
| Total Area: | | 1795577 | | |

| | |
|----------------|-----|
| Concentration: | % |
| A1c | 5.9 |